The Daily News Stands for the People, Circulates Among the People—the Wage Earners who Support You, Mr. Merchant.

DAILY NEWS

The Circulation of the Daily News is Increasing with Every Day of Its Publication. It is Up to You, Mr. Advertiser.

VOLUME II. RICHMOND, CAL., THURSDAY, JULY 30, 1914. NUMBER 5

NICHOLL FUNERAL FRIDAY

Services Will Be Held From Capitalist's Home Near Lake Merritt

KNOWN TO MANY AS "RICHMOND'S FATHER"

Leaves $3,000,000 Estate To Many Heirs Through Incorporation

John Nicholl, pioneer of Richmond, who passed away at his home, 1721 Fourth street, Oakland, at the ripe age of 91 years, will be buried in Oakland Friday.

Funeral services will be conducted by the Rev. Dr. James Curry, formerly of the Presbyterian church of San Pablo, and now of the Presbyterian church at Newark, who has been a close friend of Nicholl. The Rev. Dr. Curry will be assisted by the Rev. H. K. Standboy.

A list of honorary pall bearers are Waverley Stairley, Henry Alvarado, John Donohue, Harry Ells and Benjamin Boosman of Richmond, T. H. McDonald, Judge Wells, W. J. Laymance, H. W. Hosher, W. M. Bunker, George D. M. Grey, Robert Leckie, Joseph W. Phillips, Harold Power, M. R. Jones and E. M. Downer.

Nicholl is one of the pioneers of the state, and is popularly known as the "Father of Richmond." At one time he was owner of all of what is now Point Richmond.

Nicholl is survived by Mrs. J. C. Weir of Vacaville, Mrs. Agnes B. Clarke of Ventura, Mrs. Lulu Wilson, William B. Nicholl of Ventura, John H. Nicholl, Joseph L. Nicholl, Mary L. Nicholl, Hester H. Nicholl of Oakland.

His estate is estimated at nearly $3,000,000 and is incorporated, which it is thought will save litigation and effect a speedy settlement of his extensive property interests.

PERMIT IS ISSUED FOR $2,500 HOUSE

A permit was issued by Building Inspector L. Wierda yesterday for the erection of a $2500 house between Alvarado and Twenty-seventh, on Castro avenue, by the Conservative Building and Insurance company. The owners will do their own building.

Subscribe for THE NEWS.

NEW NAVAL GOVERNOR OF GUAM IS VETERAN OF NAVAL ENCOUNTERS

CAPTAIN W. J. MAXWELL.

Out in the mid-Pacific, where the typhoons sweep and wreak destruction, there recently has come into command of the isle of Guam a grim marine officer, Captain W. J. Maxwell. Maxwell took charge of Guam after completing duty at the Naval War College at Newport.

FIRE CHIEF WILL MAKE TEST OF IDEA

Fire Chief Le Moine will make a test this afternoon of his invention for the safe incineration of waste paper and store sweepings from the rear of stores.

The invention was thought out by Le Moine, in an effort to reduce the risk from fires in the rear of stores, and if it works satisfactorily local merchants will be asked to procure similar incinerators for their use.

The incinerator is constructed from an iron boiler, fitted with doors and vents, and will not cost much to manufacture.

The dangerous practice by local merchants of burning refuse in the rear of their stores in an open fire, surrounded with nothing more than a wire cage, must be stopped, and the new burner is brought forth by Le Moine as the first step in putting an end to the dangerous bonfires.

PROFESSIONAL TRYOUTS AT THE RICHMOND THEATER TONIGHT

Three big acts will be presented by the Richmond theater tonight.

It is professional tryout evening.

The acts include a singing trio and a number of sketches.

In addition to acts, there will be a two-reel comedy, the plot of which has won a $1000 prize.

Hundreds of persons endeavored to win this big sum. After three days of examining the one which is billed under the title of "Our Fairy Play" was selected.

WIGHT SELLS HIS GARAGE BUSINESS TO LOCAL PAIR

Frank Lucas and L. H. Schrader Are To Be New Owners; Wight To Retain Taxi Business

Tongues of the local automobile fraternity were set a-wagging yesterday following the announcement that the Mt Diablo Garage Company had sold its business to L. H. Schrader and Frank Lucas of Richmond.

The contract has been signed for the sale and a deposit made on the transaction.

The business will be managed by Lucas who will abandon his plumbing business and devote all of his time to the garage management. Schrader will continue to handle his furniture business, but will give some of his time to the automobile venture.

The transaction did not include the sale of the cars now owned by W. W. Wight's company, who plan to find new quarters, to open a taxi and rent service. Wight will also act as agent for the Buick Automobile company, and said last night that he would continue to do repair work in his new location, which has not been definitely decided upon, although leases were under consideration.

Schrader and Lucas plan eventually to work into the rent business, and expect that within three months they will be able to put in cars for renting purposes.

FLINT TRIAL TO BE HEARD NEXT MONDAY

A writ of habeas corpus was issued yesterday morning at Martinez by Judge R. H. Latimer, in behalf of F. Flint of Pinole, now in prison on a warrant charging threats to commit a public offense, upon appeal of Attorney Thomas D. Johnson.

The warrant on which Flint was arrested was sworn out by Mrs. Mary Flint of Pinole.

Johnson stated that the justice making out the warrant had failed to comply with the law by attaching an affidavit of facts.

The legal proceedings of the case were continued until next Monday for hearing.

MRS. E. ROBBINS MAY BE CURED SOON

A hearing before the Superior Court at Martinez yesterday to determine the sanity of Mrs. Ina T. Robbins on a charge by her husband, J. E. Robbins of Richmond, resulted in the postponement of the matter for two weeks.

Dr. Merrithew testified that the affliction was merely temporary, and her husband stated that he would put her under a physician's care in a private hospital, in the hopes that she will completely recover

PLUMBERS UNION HOLDS A BIG SESSION

A volume of business, including the compiling of amendments to their local by-laws held the attention of the Plumbers' Union No. 310 until a late hour last evening.

The by-laws as amended are expected to be ready for ratification and adoption of the Contra Costa Building Trades Council at an early date. They will materially facilitate the union in the management of its local affairs and strengthen its relations with the other unions and their employers.

A donation of $6 was made to the hospital fund of Clifford Hottinger.

A 5c per capital assessment was levied on the treasury for five ensuing weeks and the amount drawn to be forwarded immediately to the defense fund of the locked out union men of Stockton.

The meeting night in the future will be the first and third Wednesdays of the month.

BRAKEMAN HURT BY FALLING CHAIN

E. J. Rogers, a brakeman in the employ of the Santa Fe Railway company, suffered a severely smashed foot while coupling two cars, near Gately, yesterday afternoon, shortly after 5 o'clock.

A heavy channel iron dropped, striking Rogers' foot, breaking the bones in his foot, and inflicting an injury which will necessitate several weeks in bed.

Rogers was brought to Richmond, and taken to the Abbott emergency hospital for treatment.

PORCELAINWORKS HAS YEAR'S SUPPLY

A fifty-ton shipment of white clay arrived at the Pacific Porcelain factory Tuesday and work was again resumed by the employes, who had been forced to take a vacation for over a week..

A consignment of 300 tons of the white clay is now on board a ship docked in San Francisco and the balance of the order will be hauled to Richmond within the next few days.

It is estimated that there is a supply sufficient to run the local factory for a year.

The entire force of workers are now at their work.

TWILIGHT LODGE TO INSTALL OFFICERS

Twilight lodge, I. O. O. F., met last night in Fraternal Hall and discussed plans for installation of officers next Saturday. A program has been arranged to follow the event, and committees are busily engaged for the event.

Subscribe for THE NEWS.

ULSTER UNIONISTS LEADER IN IRISH HOME RULE CONTEST

SIR EDWARD CARSON.

Sir Edward Carson is carrying the fiery cross of revolt against Irish Home Rule. With 110,000 Ulster volunteers, Protestants who are ready to forcibly resist inclusion of Ulster in the Irish Parliament, the Province of Ulster is practically rebel territory.

COUNCIL MAKES ELECTION LIST

Nominations of officers for the ensuing term were closed last night at a meeting of the Central Labor Council. The election will be held next Wednesday evening, when all delegates are asked to be present to select the leaders for the next six months.

The subject of Chinese made cigars and the boycott question relative to Sperry Flour products were also discussed.

HOMESTEADERS TO HOLD OPEN SOCIAL

The Olive Homestead No. 1106, Brotherhood of American Yeomen, will hold an open social in their quarters in Pythian Castle tonight.

It is customary to have open meetings, which feature dancing and an entertainment program on the last Thursday of every month.

A committee on arrangements have been working on preparations for tonight's function, and promise a good time to all who attend.

The committee is composed of Mrs. Pearl Olds, Mrs. Mamie Dausey and Mrs. Edith Bryant.

MEASLES GETTING SCARCER

Movie Managers Agree To Assist Dr. Blake in Controlling Epidemic

DISEASE NOW UNDER CONTROL IS BELIEVED

Sunday Schools Also Promise To Comply With Request of Official

Complying with the orders from City Health Commissioner Dr. C. R. Blake, the Richmond moving picture shows have agreed to sell no more tickets to children under the age of 12 years until September 1, owing to the epidemic of measles which is prevalent here.

The churches have been notified, and asked to keep children under 12 from attending Sunday school. In consequence of this notification, they met, and last night announced that they would notify the parents of their Sunday school children, asking that they keep the little ones home until the danger from the disease had passed.

City Health Officer Blake stated yesterday that his request that a special nurse be appointed for assisting to weed out the cases of measles from among the school attendance would undoubtedly be complied with, and that on the opening of schools it would be possible to find out accurately how many children of Richmond are afflicted.

Moving picture shows and other places where congregations of children have been gathered will be thoroughly fumigated, and every precaution taken to prevent the epidemic from making any more headway than it has already gained.

The crisis of the epidemic occurred several days ago, and the number of cases are steadily decreasing, according to reports from physicians.

Although it is thought that only a small percentage of the cases have been reported to the health officer, it is not probable that over 100 cases exist.

BACK FROM OUTING AT CAZADERO AND READY FOR WORK

A party of vacationists returned Tuesday night from an outing at Cazadera. They report having the time time of their lives and are all ready to settle down to school and work.

The party was composed of Mrs. Moyle, Freda, Gene and Mabel Stout. They were gone for over a week.

Subscribe for THE NEWS.

BLAKE, CHARGED WITH SHOOTING OF BRIDGES, REALEASED WITHOUT BOND

W. M. Blake, who was held in the Richmond jail for shooting Harry M. Bridges, a bartender, Sunday morning, in the Six Bells Saloon, was released on his own recognisance.

This was a result of a coroner's inquest held in Oakland, which gave the verdict of accidental shooting as the cause of Bridge's death.

Blake will be tried by Police Judge William Lindsey in the near future on a charge of manslaughter. The district attorney has in his possession signed statements from six witnesses who saw the shooting, stating that Blake shot at a cat on a dare, and that he was intoxicated when the shooting took place.

He is practically freed of further consequences from the shooting of Bridges, but will be tried as a matter of form. The district attorney is in possession of evidence which has been considered conclusive that the affair was accidental.

$12,000 STRUCTURE TO GO UP AT ONCE ON MACDONALD AVE.

A permit for the erection of a $12,000 building of brick construction on Macdonald avenue, between Ninth and Tenth streets, was secured yesterday afternoon by Contractor C. Overaa yesterday afternoon. Excavation and work will start this morning. The building will be owned by M. Heinsen of Woodland and Charles Crary of the First National Bank of Richmond.

The building will be a two-story structure faced with a white brick, and will have an 80-foot frontage between the Jones property and the Barney block.

Leases have already been signed with two mercantile companies for the use of the stores on the lower floor.

The upper floor will be furnished for offices and two and three-room apartments.

RICHMOND DAILY NEWS

J. F. RICHARDSON.....Editor and Manager
D. C. MORRILL.....Advertising Manager

Published every morning (except Monday) by the Richmond Daily News (Inc.), 250 Sixth Street. Phone Richmond 52.

Entered at the Postoffice at Richmond, California, as second-class matter.

SUBSCRIPTION RATES
(By Carrier)

Per month ..... .40
Six months (in advance) $2.00
One year (in advance) $4.00

EMPLOYERS' INCONSISTENCY.

Not alone are the employers of laboring men and women inconsistent regarding the rights of the workers in the operation of the business.

Not alone are the employers inconsistent with regard to the hours which their help should labor.

But the employers are also inconsistent regarding the wages they say the workers should receive for their labors.

We have already analyzed the question and have found that while on the one hand the employer, fighting for open shop, says the worker is so little interested in the business that she should have no voice in what working conditions should be, on the other hand fighting the eight hour law, he says the worker must give more than eight hours' labor in the United States or business will be ruined.

We have already analyzed the question and haye discovered that the employer, while he says HE is the important man of the business, gets to his office at 9 or 10 o'clock in the morning, takes an hour and a half for lunch and then goes home at 4, asserts that the alleged unimportant working man must work nine or ten or twelve hours a day to save the business from ruination.

And the employer also says that the laborer, getting three, four, five or six dollars a day for his long hours of labor, IS GETTING TOO MUCH, WHILE THE EMPLOYER, WORKING FOUR OR FIVE HOURS A DAY, MAKES THOUSANDS, TENS OF THOUSANDS, HUNDREDS OF THOUSANDS, MILLIONS IN SOME CASES, A YEAR, FOR HIS WORK.

Yet the laboring man is not interested in the business. He should not be allowed to have any voice in what working conditions, shop conditions shall be. While the employer sits in his well-lighted, comfortable, carpeted office with every convenience, working FOUR or FIVE hours a day, he expects THE LABORERS TO PUT IN TEN TO TWELVE HOURS A DAY IN DARK, DIRTY, DINGY, DAMP, UNSANITARY, ILLY VENTILATED SHOPS.

While, surrounded by every comfort for the few hours he labors each day the employer receives stupendous profits, he cries that the laborer, surrounded by all that is uncomfortable, is getting too big wages at the present union scale.

"If we get the eight hour law, if the unions are allowed to have a voice in the way business shall be operated, the business will be ruined," is the plaint of the employer who is fighting organized labor and the eight hour law.

"The workers have no interest in the business. The loss will be on the side of capital," says the employer.

Now, let's see about this.

The laboring man and the laboring man's family depend upon his wages. His future, the future of his family, his home, the payments on his cottage, the education of his sons and daughters, the happiness of his wife, himself and his children, the payments on his life insurance, the payments on his furniture, EVERYTHING depend on his wages, and when he loses his job, whether through failure of the business, dismissal, incompetency, or injury, the result is the same, his all is gone, his future is blasted, he is undone.

It is the working man who TAKES THE MOST CHANCES OF INJURY. SOMETIMES IT IS A MASHED HAND OR FOOT, SOMETIMES HE IS CRUSHED UNDER TREMENDOUS WEIGHTS FALLING. SOMETIMES—a million different chances he takes, working about the machinery in the dark shops, while the employer WORKS NEAR NO MACHINERY MORE DANGEROUS THAN THE TYPEWRITER IN HIS OFFICE, WHICH IS DANGEROUS TO HIM USUALLY THROUGH THE STENOGRAPHER ONLY.

Yet, if the business goes under, nine times out of ten the employer has enough left, he has laid away enough, placed it in his wife's name, perhaps, to keep him comfortable for life. He has his automobiles, his diamonds, his palatial home, his guns, his paintings, his curios, a fortune tied up in hobbies and whims, which he may dispose of to some other rich man keep him comfortable.

The laboring man usually has a poor relative or two laid up, nothing more, for out of his wages, after providing for his family and educating his children, he has nothing to lay away for the day when accident, dismissal or old age shall come upon him.

The employer howls in fear when the laborer asks for an eight hour day. "You are trying to ruin the business and make a pauper of me," he complains.

Yet he does not expect his employes to howl when he involves himself in cards, wine, women, automobiles and trips to Europe to the extent of allowing his business to become ruined, YET WHEN HE DOES THIS HIS WORKERS, HIS EMPLOYES, SUFFER MORE THAN HE DOES.

IF THE WORKING MEN AND WOMEN WOULD DARE VENTURE A WORD OF ADVICE TO THEIR EMPLOYER ON HIS PERSONAL HABITS OR HIS FOOLISH SPECULATIONS WHICH ARE IMPERILING THE BUSINESS, HE WOULD DISCHARGE THEM.

IF LABOR UNIONS WERE TO VENTURE ADVICE IN THIS REGARD, THE EMPLOYER WOULD HOWL ABOUT PERSONAL LIBERTY UNTIL HE BURST A BLOOD VESSEL.

Yet when his employes want to work eight hours a day he cries they are ruining him and his business, as if they themselves have not as much at stake as he.

A man can lose only so much in this world. If he has millions and loses part of them, his loss is but a comparative one, and he and his family do not suffer, except from hurt pride, perhaps. It is ONLY WHEN A MAN GETS DOWN TO MEALS AND A BED, THE LOSS OF THE HOME, THE UNHAPPINESS OF HIS WIFE AND CHILDREN, PRIVATION, SUFFERING, THAT HE ACTUALLY LOSES.

So, when the factory fails and the employer loses perhaps several thousand dollars and still has enough to live comfortably on, HE HAS NOT LOST ANYTHING AS COMPARED TO THE EMPLOYE WHO HAS LOST HIS JOB AND HIS WAGES, WHICH PROVIDE HIS DAILY BREAD AND MAKE FOR THE ALLEVIATION OF THE NEEDS OF HIS FAMILY.

All this howling of the employers sounds well and their complaints are pathetic until the case is analyzed, **when it is seen that the man who has the pathos on his side in any case is the working man.**

But it is hopeless to expect the employer to be consistent when he is self-centered enough to make the assertions he does.

Fortunately the employers day by day are coming more and more to know that their best results are attained by making their employes partners in the business, and the day is coming when this plan will be universal, when the employer will give his employes a voice in the business, and will put it up to them to make the business a success.

It is perfectly true that the working man is not a financier and that the office end of the business, the business management, so far as sales and buying, watching the markets, etc., are concerned, belong to the employer.

BUT IT IS EQUALLY TRUE THAT THE SHOP END OF THE BUSINESS, THE WORKING CONDITIONS, THE WAGES AND THE HOURS, BELONG TO THE WORKING MEN AND WOMEN, WHO ARE THE FIGHTERS IN THE FIELD, AND KNOW THE NEEDS AND CONDITIONS, WHILE THE EMPLOYER, THE GENERAL DIRECTING ENERGIES, SITS IN HIS TENT, THE OFFICE, FAR IN THE REAR OF THE ARMY. TOILING AT THE MACHINES.

AND IT IS A CERTAIN TRUTH THAT MORE PRIVATES ARE KILLED THAN GENERALS IN EVERY BATTLE AND IN EVERY WAR, BE IT NATIONAL CONFLICT OF ARMS OR INDUSTRIAL WARFARE.

AND IN EVENT OF DEFEAT, MORE PRIVATES THAN GENERALS SUFFER, TOO.

Election Boards Are Made Public

Special to Richmond Daily News.

Martinez, July 29.—The official list of polling places, election judges and clerks for the Richmond, Stege, Giant, San Pablo and outlying districts was completed here today by the supervisor of the First district.

Three Republicans, one Socialist, one Democrat and one Progressive are on the board of election officers for each precinct.

The list follows:

RICHMOND PRECINCT NO. 1.

Polling Place: Winehaven Hotel, Winehaven.

Inspectors—S. Berndt, R.; H. D. Bayly, R.

Judges—Mrs. Katherine McCaulay, P.; John D. McQuiddy, D.

Clerks—Mrs. Miriam Taylor, R.; Mark Hulings, S.

RICHMOND PRECINCT NO. 2.

Polling Place: Standard avenue school house, Richmond.

Inspectors—Wm. S. Lane, D.; Jas. E. Crowley, S.

G. Bly, R.

Clerks—Mrs. Elizabeth Gnaga, P.; Mrs. Mattie Bonner, R.

RICHMOND PRECINCT NO. 3.

Polling Place: City Hall, Richmond.

Inspectors—Samuel M. Dicely, R.; T. G. Conn, P

Judges—Jas. W. Weir, D.; Miss Elsie Matson, R.

Clerks—Mrs. Alice Runyon, S.; Andrew C. Trautvetter, R.

RICHMOND PRECINCT NO. 4.

Polling Place: Store next to Pioneer Club, Richmond.

Inspectors—Jas. G. Stout, D.; Ralph M. Hicks, S.

Judges—Mrs. Sarah Greathouse, R.; F. M. Neville, R.

Clerks—Frank C. Detrich, P.; Miss Georgie Johnson, D.

RICHMOND PRECINCT NO. 5.

Polling Place: 11Park place, Richmond.

Inspectors—Mrs. Elizabeth A. Paasch, R.; A. N. Hauser, R.

Judges—F. W. Hoss, P.; Andrew Keegan, S.

Clerks—J. C. Eaton, R.; Mrs. Nellie W. Adams, D.

RICHMOND PRECINCT NO. 6.

Polling Place: Washington school house, Richmond.

Inspectors—R. L. Fernald, R.; Max Henry, D.

Judges—Benj. Smith, S.; Mrs. Mary Copeland, R.

Clerks—Miss Tilly Blaunt, R.; L. W. Dicely, P.

(Continued on page three)

Remember Knust for boys' good school shoes reasonable. Your money's worth guaranteed. 1115 Macdonald ave. 7-28-tf—Adv.

Like getting money from home, one-fourth off every suit at Winfree's this week. 7-29-5t—Adv.

REMOVAL SALE

WE WILL MOVE TO
332 Eleventh St.

Saturday, August 1st.

We Are Closing Out Our Stock Of

GRANITE AND CROCKERYWARE

AT COST

BIG REDUCTIONS IN ALL OTHER LINES
Come in and help us move

Marshall & Mayfield
1016 MACDONALD AVE.

A DELIGHTFUL WARM WEATHER LUNCHEON

can be enjoyed when you have a supply of our high quality tinned soups, salmon, lobster, boned chicen, sardines, imported and domestic cheese, Swiss, Roquefort and Piemento on hand. We have a splendid assortment of tempting and delicious luncheon and breakfast foods, sauces, relishes and good things for the home or for company at prices that will attract you.

East Side Grocery
2112 MACDONALD AVE.
PHONE 559.

MEATS THAT SATISFY
... WITH ...
ONE PRICE TO ALL

We serve you so that you will come back

THREE MEAT MARKETS

RICHMOND MARKET, Phone 23. 510 Macdonald
CENTRAL MARKET, Phone 446. 1122 Macdonald
UNION MARKET, Phone 88. Macdonald and 22nd

O. R. LUDEWIG - Proprietor

THE BANK BAR

Good Liquors, Good Service, Good Fellowship. A full line of high grade WINES, LIQUORS, CIGARS AND SOFT DRINKS. Headquarters for the Common People. The place where Overalls and Frock Coats meet in Comradeship.. Drop in once—You'll keep on coming.
712 MACDONALD AVE. MIKE LUCEY, Prop.

PROFESSIONAL CARDS

ATTORNEYS

Phone Richmond 631
H. J. WILDGRUBE
Attorney-at-Law
301-302 Pillow Bldg., Cor. 7th and Macdonald Ave.
Richmond, Cal.

Phone 434 Notary Public
C. A. CLARK
Attorney-at-Law
Corner Richmond and Washington Avenues, Richmond, Cal.

Phones: Office 804. Res. 771. Notary Public
J. M. OPSAHL
Attorney-at-Law
Office 304 Pillow Bldg., Corner of 7th and Macdonald
RICHMOND, CAL.

ARCHITECT

Phone Richmond 691
J. B. OGBORN
Architectural Designing and Supervision
822 Macdonald Avenue, Richmond

CONTRACTORRS.

Telephone 754
S. C. ROGERS
Contractor Terrazo
All Kinds Concrete Work and Cement Finishings; Sewering And Water Systems.
401 Chanslor Ave. Richmond, Cal.

Phone 1035
C. H. BROWN
Contracting Plasterer
Satisfactory Work Guaranteed on Every Job.
Estimates Promptly Made.
239 Seventh St., Richmond, Cal.

Phone 1042
J. N. LONG
Plastering Contractor
Estimates Furnished
Residence 327 Twenty-First St.
Richmond, Cal.

O. J. DAHL
Richmond's Pioneer Contractor and Builder
Plans and Estimates Furnished.
126 Ohio St. Richmond, Cal.

Gas given. Phone 719-R1
DR. F. E. KELLEY
Dentist
Hours 9-12 and 1-5; Eves., 7-8.
LaSelle Bldg., Rooms 202-204.
Richmond, Cal.

DESIGNERS

Plans Blue Printing
J. C. CAMPBELL
Home Designer
317 Macdonald Ave., Richmond

EXPRESSING AND MOVING

EXPRESSING AND FURNITURE MOVING, FEED AND FUEL.
RICHMOND SUPPLY CO.
A. S. Whiteside. Robt. Dornan.
189 RICHMOND AVE.
Office Phone 31. Res. Phone 624W

C. J. LAMBRECHT
Dealer in
FEED AND FUEL
Office Phone 678J.
Yard Phone 204W

MUSIC.

VIOLIN STUDIO
MARTHA A. WOODS
Macdonald Ave. and Fifteenth St.
Phone 372 Richmond, Cal.

UNDERTAKERS.

J. G. CLARK & CO.
Funeral Director and Embalmer
Calls answered day and night. Elegantly fitted Chapel; auto service; lady assistant for women and children.
Telephone day or night, 598
105 Fourth Street.

E. B. SMALLWOOD
Undertaker—Embalmer
Deputy Coroner
227 Macdonald Avenue—
119 Richmond Avenue.
Phone 113

BERT CURRY
Undertaker Embalmer
Parlors 142 Washington Avenue.
Day and Night Phone 429
Service Day or Night.

T. F. STOUT
Architectural Draughting
JOBBING and CABINET WORK A SPECIALTY
Repairing of All Kinds
Shop 225 Richmond Avenue
POINT RICHMOND, CAL.

Peaches! Peaches!

Special Price Through Canning Season.

40 Lb. Box, 90c

No Culls, No Worms, No Split Pits.

These peaches are from my ranch at Atwater, Cal., and are absolutely the finest grown. Do not wait for lower prices, as 90c is the only price I will make for the season.

B. McWHORTER

FANCY AND STAPLE GROCER

Phone 105 147 Richmond Ave.

Opening Week

— of —

Barrett Fruit and Vegetable Market

Corner Barrett and Twenty First St.

A LARGE VARIETY OF

Fresh Fruits and Vegetables Every Morning

Garden Goodness Brought to your table Fresh and Fine

FREE DELIVERY Phone 63

Richmond Creamery

325 SEVENTH ST., Near Macdonald PHONE 505

Fresh Milk and Cream Delivered Twice Daily.
Finest Creamery Butter. Ranch Eggs.
Trial Solicited.

RICHMOND CAFE

Connected with Hotel Richmond. Try our Special Sunday Chicken Dinner. We cater to family trade.

J. F. Duesdeker, Prop.

Phone Richmond 708 1214 Macdonald Ave.

Independent Market

DEATSCH & LANCASTER

Wholesale and Retail Dealers in High Quality Government Inspected Meats. Butter, Eggs and Poultry.

718 MACDONALD AVENUE. PHONE 609

Res. Phone 715 W.

"HOWSON LOT"

FIVE-ROOM modern cottage, 30x140 lot. Alley in rear. All improvements in and paid for. Three blocks north of Macdonald avenue. Price $2700. Terms, "Just Like Rent."

LESTER & PLATE

608 MACDONALD.

REAL ESTATE. INSURANCE. NOTARIES.

Buy Richmond Property Now

SEE **M. J. KELLY** FOR

RICHMOND'S REAL BARGAINS

I have cash to pay for inside property. List of desirable Cottages for Rent.

AGENT FOR ROYAL INS. CO. Losses paid in full immediately.

1202 Macdonald Ave. Phone Richmond 632

Res. Phone, 1046

ELECTION BOARDS ARE MADE PUBLIC

(Continued from Page Two.)

RICHMOND PRECINCT NO. 7.

Polling Place: Maple Hall, Richmond.

Inspectors—J. O. Dahl, R.; Wm. H. Conn, P.

Judges—Levi Boswell, R.; Annah C. Harlow, R.

Clerks—Chas. S. Renwick, D.; Clara J. Wilson, S.

RICHMOND PRECINCT NO. 8.

Polling Place: Fire Hall No. 4, 14th st., Richmond.

Inspectors—Chas. P. Blanchard, R.; J. L. Baker, S.

Judges—Jno. A. Quadres, R.; E. A. Preble, R.

Clerks—R. E. Hornbeck, P.; Nell A. Watson, D.

RICHMOND PRECINCT NO. 9.

Polling Place: Office corner Potrero ave. and 25th st., Richmond.

Inspectors—A. J. Summer, R.; Peter Roth, D.

Judges—Minnie E. Turley, R.; Edyth Bryant, S.

Clerks—Harry Ells, R.; Benj. Boorman, P.

RICHMOND PRECINCT NO. 10.

Polling Place: Store 1228 Macdonald ave., Richmond.

Inspectors—Mrs. Katherine H. Smith, P.; Chas. D. Kualty, R.

Judges—Mrs. Mable Linnell, R.; J. F. Duesdieker, R.

Clerks—Guy A. White, D.; O. D. Schelhorse, S.

RICHMOND PRECINCT NO. 11.

Polling Place: Musicians' Hall, 1222 Macdonald avenue, Richmond.

Inspectors—J. O. Black, R.; Mrs. Laura K. Conwell, P.

Judges—Mrs. Mattie E. Byrn, R.; Clarence C. Engleman, S.

Clerks—Ira D. Kirkpatrick, D.; E. B. Pinger, R.

RICHMOND PRECINCT NO. 12.

Polling Place: Fire Hall No. 2, Richmond.

Inspectors—R. I. Gruenhagen, R.; Lambert Wierda, R.

Judges—Luke J. Glavinovich, D.; R. E. Slattery, R.

Clerks—Mrs. Martha S. Rice, P.; Mrs. Nellie E. Kohr, S.

RICHMOND PRECINCT NO. 13.

Polling Place: 214 Macdonald avenue, Richmond.

Inspectors—Mrs. Beulah W. Tiller, P.; John W. Shell, R.

Judges—Mrs. Loelia Bonham, R.; A. N. Hill, S.

Clerks—John L. Rihn, R.; Walter A. La Selle, D.

RICHMOND PRECINCT NO. 14.

Polling Place: Store, 118 Macdonald avenue, Richmond.

Inspectors—Chas. A. Bates, R.; Chas. W. McLean, P.

Judges—Thos. J. Shea, D.; Mrs. Mary Dilley, R.

Clerks—Jos. E. Hill, P.; Mrs. Virginia D. Geoghegan, S.

RICHMOND PRECINCT NO. 15.

Polling Place: Richmond Public Library, Richmond.

Inspectors—F. C. Schram, R.; Mrs. Myrtle Scherruble, P.

Judges—Frank Lucas R.; J. C. Campbell, S.

Clerks—Mrs. Nellie I. Smallwood, R.; Chas. B. Evans, D.

RICHMOND PRECINCT NO. 16.

Polling Place: Store at 927 Macdonald avenue, Richmond.

Inspectors—D. W. Calfee, P.; Jno. S. Bowen, R.

Judges—A. F. Browning, R.; Mrs. Maude E. Norton, D.

Clerks—Jos. B. Rose, R.; Mrs. Emily E. Kreamer, S.

RICHMOND PRECINCT NO. 17.

Polling Place: Building at 688 9th street, Richmond.

Inspectors—Mrs. Julia Linnell, P.; Mrs. Lena Jardini, R.

Judges—Ed. D. Murphy, R.; J. L. Kennon, S.

Clerks—Claude E. Clark, R.; M. W. Truitt, D.

RICHMOND PRECINCT NO. 18.

Polling Place: Building in rear of 658 Fifth st., Richmond.

Inspectors—Mrs. Amelia Wyatt, P.; Jas. F. Cassidy, D.

Judges—Jno A. Bell, R.; Mrs. Angela Fitzpatrick, S.

Clerks—Frank F. Frost, R.; Jno. H. Plate, R.

RICHMOND PRECINCT NO. 19.

Polling Place: Store at 796 Tenth street, Richmond.

Inspectors—Wm. L. Larrabee, P.; Mrs. Hermine R. Forwick, R.

Judges—Chas. J. Dolph, R.; Mrs. Myrtle McCormick, S.

Clerks—Jno. S. Chandler, D.; Jno. A. De Mond, R.

RICHMOND PRECINCT NO. 20.

Polling Place: House at 624 22nd st., Richmond.

Inspectors—Ralph Kister, R.; Mrs. Mabel Sisson, S.

Judges—Mrs. Sarah W. Mergenthal, D.; H. G. Stidham, R.

Clerks—Jno. E. Littlefield, P.; Clyde E. Hopping, R.

RICHMOND PRECINCT NO. 21.

Polling Place: Fairview Hotel, Richmond.

Inspectors—Fred L. Krieg, P.; Albert A. Greenough, D.

Judges—D. A. Knowles, R.; Mrs. Maude Engleman, S.

Clerks—Jno. M. Best, R.; Mrs. May H. Donnelly, P.

RICHMOND PRECINCT NO. 22.

Polling Place: Store at 2409 Macdonald ave., Richmond.

Inspectors—J. W. Flemming, D.; G. D. Richardson, S.

Judges—J. C. Weirick, R.; E. C. Axelson, P.

Clerks—Benn W. Spagnoli, R.; Mrs. L. Alma Westover, R.

RICHMOND PRECINCT NO. 23.

Polling Place: Progressive Club House, Potrero ave., corner of Fern, Richmond.

Inspectors—Chas. B. Randall, R.; F. L. Lea, D.

Judges—Robert W. Connolly, R.; A. Vossbeck, S.

Clerks—Scott Donaldson, P.; P. B. McQuiddy, R.

RICHMOND PRECINCT NO. 24.

Polling Place: Stege School house.

Inspectors—Albert James, Chas. Benke.

Judges—A. J. Meindersee, Mrs. Catherine Pryde.

Clerks—Carl T. Carlson, Otto Falkenberg.

STEGE PRECINCT NO. 1.

Polling Place: Davis Hall, Rust.

Inspectors—Geo. Conlon, D.; Henry L. Sullivan, P.

Judges—G. W. Adams, R.; Ed. W. Blake, R.

Clerks—Wm. H. Best, R.; E. A. Campbell, S.

STEGE PRECINCT NO. 2.

Polling Place: Store corner Potrero and San Pablo aves.

Inspectors—H. A. Pease, R.; F. E. Stoneburg, S.

Judges—Chas. Lavigne, R.; Just Frache, R.

Clerks—Victor Navellier, S.; Benj. H. Hill, D.

SAN PABLO PRECINCT NO. 1.

Polling Place: Maple Hall, San Pablo.

Inspectors—Alfred Fraut, R.; Jas. J. Clark, D.

Judges—A. B. Montoya, R.; Mrs. Mabel F. Hall, S.

Clerks—Mrs. Bertha F. Evans, P.; Arnold A. Wolf, R.

SAN PABLO PRECINCT NO. 2.

Polling Place: San Pablo School House, San Pablo.

Inspectors—Frank Machado, R.; F. E. Davis, S.

Judges—Albert Dunlap, P.; Mrs. Ellen Smith, D.

Clerks—Albert A. Beckman, R.; Mrs. Rose A. Heuer, R.

GIANT PRECINCT.

Polling Place: Giant School House, Giant.

Inspectors—Clyde L. Bateman, R.; F. R. Duarte, S.

Judges—Henry Johnson, R.; Jno. B. Lindsey, R.

Clerks—Miss Caroline Briggs, P.; Mrs. Agnes W. Peck, D.

PINOLE PRECINCT.

Polling Place: Town Hall, Pinole.

Inspectors—Mrs. Lillian Catlett, D.; Mrs. Annette Brandt, R.

Judges—T. J. Stats, R.; A. J. Swenson, P.

Clerks—J. W. Ingersoll, R.; J. C. F. Hall, S.

HERCULES PRECINCT.

Polling Place: Hercules Club Library, Hercules.

Inspectors—A. F. Schenk, R.; Mrs. Jessie C. Smith, D.

Judges—A. S. Kloss, P.; Mrs. Emma Mayer, R.

Clerks—C. H. Noyes, R.; V. R. Croswell, S.

RODEO PRECINCT.

Polling Place: Social Hall, Rodeo.

Inspectors—Mrs. Mae P. Pomber, R.; Mrs. Marguerite Dahlgreen, S.

Judges—Jerry Mahoney, D.; J. D. Smith, R.

Clerks—J. M. Skaehen, R.; J. T. Smith, P.

SELBY PRECINCT.

Polling Place: Selby Hall, Selby.

Inspectors—E. E. Jarman, R.; Mrs. Jennie T. Butter, S.

Judges—A. J. Reilly, P.; Mrs. Marion Marston, R.

Clerks—J. E. Horvat, R.; S. F. Selly, P.

..... The .....

Richmond Daily News

IS Now woven into the life of Richmond. It reaches the *homes, the stores and the offices.*

The *families* of the merchants and professional men and the *families* of the workingmen read and discuss its newsy pages with great interest.

The merchant who *advertises in the Daily News* sends his message into the *homes* of the people who buy the bulk of the goods sold in Richmond and the *readers of the Daily News are patronizing those advertisers.* The wise merchants of Richmond keep their customers posted thru the columns of the *Daily News.*

The Paper

.... of the ....

Common People

Joe Munday

Candidate For

Constable

of Fifteenth Township

Primaries Aug. 25, 14

A. J. SOTO

Candidate For

Dist. Attorney

Now Asst. District Attorney

.... For ....

Justice of the Peace

Joseph D. Baldwin

Fifteeeth Township

Comprising City of Richmond.

A. M. DUFF

FOR

Justice of the Peace

RICHMOND DISTRICT

(Fifteenth Township)

I desire to announce my candidacy, subject to the Primary Aug. 25, 1914, and General Election November 3, 1914.

W. S. FARLEY

Candidate For

Surveyor

Contra Costa County

Primary election Tuesday August 25, 1914

Dr. C. L. Abbott

(Incumbent)

.... For ....

Coroner

FRANK W. SMITH

FOR

Justice of the Peace

15th Judicial Township

Public Stenographer

CAMPAIGN LETTERS MULTIGRAPHED.

MYRTLE SCHERRUBLE

707 Macdonald Ave.

Phones: Office, 837; Res. 293 J.

Don't forget the News job department when in need of stationery.

Clare D. Horner

... For ...

Assemblyman

Contra Costa County

Thos. D. Johnston

OF RICHMOND

FOR

DISTRICT ATTORNEY

OF CONTRA COSTA COUNTY

FOR

Assessor

VOTE FOR

Geo. O. Meese

(Incumbent.)

Primary Election Aug. 25, 1914.

General Election Nov. 3, 1914.

Leo F. Tormey

Candidate for

SUPERIOR JUDGE

Primary Election Aug. 25, 1914.

General Election Nov. 3, 1914.

VOTE FOR

M. W. Joost

(Incumbent.)

FOR

Tax Collector

?

watch what one dollar a month will do

NO-D-LAY

A. B. McKenzie

(Incumbent District Attorney)

Candidate For Superior Judge

CONTRA COSTA COUNTY

Jasper H. Wells

(Incumbent)

CANDIDATE FOR

County Clerk

CONTRA COSTA COUNTY

Primary Election Aug. 25, 1914.

In accordance with the request of my friends, I hereby announce my candidacy for the office of Constable of the Tenth Township, Contra Costa county, Cal.

Yours respectfully,

M. G. AGUIAR.

Primary Election Aug. 25, 1914.

Ralph R. Arnold

CANDIDATE FOR

County Surveyor

CONTRA COSTA COUNTY, CAL.

Primary Election Tuesday, Aug. 25, 1914.

E. E. GROW

CANDIDATE FOR

County Surveyor

318 Fourteenth St

Richmond, Cal.

Primary Election Aug. 25th

R. H. LATIMER

(Incumbent.)

CANDIDATE FOR

JUDGE OF SUPERIOR COURT

CONTRA COSTA CO.

Primary Election Aug. 25, 1914.

FUTURE DOINGS

August 1—Machinists' dance at East Shore Park.

Aug. 6—Rag dance by Ike and Mike at East Shore Park.

August 8—Grand military ball at Pinole Opera House by the Moose.

August 9—Annual outing and joint picnic by Point Richmond Aerie No. 354, F. O. E., and Eagles' drill team.

August 13—Candidates' ball at East Shore Park.

August 15—Whoop La Indoor picnic and dance at East Shore Park by Richmond Parlor No. 217, N. S. G. W. Adults 25 cents. Children free.

August 25—Primary election.

Aug. 29—Big dance of the Calwa ball team at East Shore Park.

Sept. 7—Grand rag dance by Ike and Mike at East Shore Park, commencing at 7 p. m.

Sept. 7—The Bay Counties Picnic Association of the Modern Woodmen will hold a big Labor Day picnic.

Sept. 7—Evening dance by Ike and Mike. Will commence at 7 p. m.

September 8—Meeting in Martinez of county central committees of all political parties.

October 3—Last day to register on General Election.

Nov. 19—Ladies' Aid of the Wesley Methodist Church will hold their annual Bazaar at the church.

Have you tried Case's chocolate creams? The taste tells highest grade confections. Frank J. Case, 1010 Macdonald ave.

7-22-1m—Adv.

Shoes at one-third the regular price. Bargain Emperium, Fourth and Macdonald. 7-26-3t

LUNCHES PUT UP

At Gus Johnson and Sister's Quick Lunch, 102 Macdonald ave. Try our regular dinner for 25c. 7-18-tf

Subscribe for the News.

NOTICE UNION MEN

Union men, when purchasing look for Union Store card and demand clerk's monthly working cards.

Put $500 in the Bank

That is what you save by buying a South Bend Watch on our club plan instead of paying the regular installment price.

And you will own in the South Bend Watch which we offer on these terms a watch that will give you a lifetime of accurate service—

A watch backed by our personal guarantee as well as the manufacturers'.

Let us show where you save by the club plan of buying—take advantage of this opportunity for the club offer is for a limited time only.

FRANK C. DIETRICH

149 Washington Ave.

Vote For

R. R. Veale

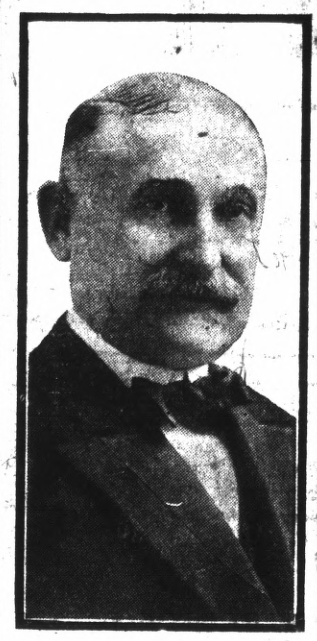

(INCUMBENT)

For

Sheriff

Primary Election Aug. 25, 1914.

TO THE VOTERS

OF THE TENTH TOWNSHIP, CONTRA COSTA COUNTY.

I hereby announce my candidacy to succeed myself for the office of Constable, and if elected will in the future serve the people with the same faithfulness as I have in the past.

Election November 3, 1914.

J. E. MOITOZA (Incumbent.)

6-9-8-25

ANNOUNCEMENT

I hereby announce myself to the people of Richmond as a candidate for re-election to the office of JUSTICE OF THE PEACE, which I now hold, and promise that if elected I will serve them as conscientiously in the future as I have in the past.

JOHN ROTH

TO THE VOTERS

Of the Fifteenth Township, Contra Costa County.

I hereby announce my candidacy to succeed myself for the office of Constable, and if elected will in the future serve the people with the same faithfulness as I have in the past.

Election November 3, 1914.

J. H. GREGORY, Constable.

5-22-tf

TO THE VOTERS

FIRST SUPERVISOR DISTRICT, CONTRA COSTA COUNTY, CAL.

I hereby announce myself a candidate for the office of Supervisor to represent the people on the Board of Supervisors.

Primary Election Aug. 25, 1914.

General Election Nov. 3, 1914.

I will base my candidacy upon a determination to act as an official in a non-partisan manner, and pledge myself to oppose, as I have in the past, any official action or conduct which tends to the prejudice of the public welfare or interest; and not to affiliate in any way at variance with this policy.

Very respectfully,

WM. F. HUBER

Party Affiliation: Republican.

..... For .....

Supervisor

First District

Warren H. McBryde

(INCUMBENT)

M. H. Hurley

(Incumbent)

Candidate for Re-election

County Recorder

Primary Election August 25, 1914

For Coroner

Vote For

James G. Clark

To the Voters

OF CONTRA COSTA COUNTY

ZEB KNOTT

Announces himself as a candidate for

Supervisor

Of District No. 1.

Primary election August 25, 1914. General election November 3, 1914.

Under the present law all county officials are elected by non-partisan vote.

ZEB KNOTT.

D. J. HALL

Candidate For

Judge of Superior Court

Of Contra Costa County

Subject to Primary Election Aug. 25, 1914

C. A. Clark

CANDIDATE FOR JUDGE OF SUPERIOR COURT OF CONTRA COSTA COUNTY.

Primary Election Aug. 25, 1914.

SOCIAL

BOILERMAKERS TO GIVE PICNIC AND DANCE

Plans are under way by the local union of the International Brotherhood of Boilermakers, Iron Ship Builders and Helpers to hold an all day picnic and dance at East Shore Park September 6.

The Swartz orchestra has been secured for the day and evening and the committee handling the affair announced that the most elaborate picnic in the history of the local is being prepared

Union men, we are all doing it, sending out suits to Mayer's American Cleaning Co. to be cleaned, pressed or repaired. Phone 4521. 1116 Macdonald ave. Adv.

Subscribe for the News.

Get Ready for School

Get Ready at the FAIR

Stockings, Waists, Tablets, Etc.

MEET ME AT THE FAIR DEPARTMENT STORE

KELLY & OLNEY

325-327 Macdonald Ave. Phone Richmond 8811 Richmond, Cal.

Fancy

YELLOW CRAWFORD AND ALBERTA PEACHES

SPECIAL FOR 10 DAYS

40 Lb. Box 85c

Pulse Bros.

Macdonald at Sixth

ARRIVAL AND DEPARTURE OF LOCAL TRAINS

SOUTHERN PACIFIC COMPANY

EASTBOUND—FROM SAN FRANCISCO AND RICHMOND

Leave San Fran.	Train	—STATIONS TO—	Leave Richmond.
12:20 a.m.	86	Martinez, Tracy, Modesto, Merced, Fresno	1:13 a.m.
6:20 a.m.	36	Martinez, Tracy, Fresno, Los Banos	7:08 a.m.
7:00 a.m.	28	Benicia, Davis, Sacramento, Dunsmuir	7:48 a.m.
7:20 a.m.	22	Benicia, Davis, Sacramento	8:08 a.m.
8:00 a.m.	42	Calistoga, Santa Rosa, San Ramon	8:45 a.m.
8:40 a.m.	84	Martinez, Tracy, Fresno, Bakersfield	9:30 a.m.
9:00 a.m.	24	Benicia, Davis, Sacramento, Tonopah	9:53 a.m.
10:40 a.m.	8	Martinez, Tracy, Fresno, Bakersf'd, Los Ang.	11:30 a.m.
12:00 m.	30	Benicia, Davis, Sacramento, Marysville	12:52 p.m.
1:00 p.m.	14	Benicia, Davis, Portland, Ore. (flag)	1:51 p.m.
3:00 p.m.	18	Benicia, Davis, Sacramento, Oroville	3:48 p.m.
3:20 p.m.	52	Martinez, Tracy, Fresno	4:08 p.m.
4:00 p.m.	44	Calistoga, Santa Rosa, Livermore	4:50 p.m.
4:40 p.m.	102	Sunset Limited, Fresno, Los Ang. and East	5:24 p.m.
5:00 p.m.	48	Benicia, Davis, Sacramento	5:51 p.m.
7:00 p.m.	6	Atlantic Express, Sacramento and East (flag)	7:54 p.m.
8:20 p.m.	16	Oregon Express, Sacramento and East (flag)	9:13 p.m.
		Additional Trains.	
6:00 p.m.	150	Sun. only. Calistoga, Santa Rosa, San Ramon	6:53 p.m.
4:00 p.m.	2	Daily. Stops for Passen. for Chey'ne & East	4:45 p.m.
10:20 a.m.	20	Daily. Stops for Passengers east of Ogden	11:11 a.m.
2:00 p.m.	10	Daily. Stops for Passengers east of Ogden	2:50 p.m.

WESTBOUND—TO RICHMOND AND SAN FRANCISCO

Leave Richmond.	Train.	—STATIONS FROM—	Arrive San Francisco.
6:27 a.m.	13	San Francisco Express, Portland (flag)	7:30 a.m.
6:57 a.m.	87	Fresno, Martinez	7:50 a.m.
7:08 a.m.	23	Tonopah, Sacramento, Benicia	8:10 a.m.
8:13 a.m.	41	Livermore and Vallejo	9:10 a.m.
9:16 a.m.	81	Calistoga and Santa Rosa	10:10 a.m.
10:08 a.m.	17	Sacramento, Davis, Benicia	11:10 a.m.
11:53 a.m.	49	Fresno, Martinez	12:50 p.m.
3:32 p.m.	29	Marysville, Sacramento, Davis, Benicia	4:30 p.m.
3:37 p.m.	83	Bakersfield, Fresno, Martinez	4:30 p.m.
5:27 p.m.	43	Santa Rosa, Calistoga, San Ramon	6:30 p.m.
5:47 p.m.	21	Sacramento, Davis, Benicia	6:50 p.m.
6:35 p.m.	27	Dunsmuir, Sacramento, Davis, Benicia	7:30 p.m.
6:54 p.m.	7	Los Angeles, Bakersfield, Fresno, Martinez	7:50 p.m.
9:50 p.m.	209	Colfax, Sacramento, Davis, Benicia	*10:40 p.m.
10:19 p.m.	85	Fresno, Tracy, Martinez	*11:20 p.m.

*Train 209 Arrives San Francisco 10:50 p. m. on Saturday and Sunday.
*Train 85 Arrives San Francisco 11:20 p. m. on Saturday and Sunday.

Additional Stops.

9:08 a.m. 1—To discharge passengers from Cheyenne and points East thereof.
8:28 a.m. 19—To discharge passengers from points East of Ogden.
12:02 p.m. 15—To discharge passengers from Portland and beyond.
10:41 a.m. 47—To discharge passengers from North of Davis and East of Sacramento.
7:47 p.m. 5—To discharge passengers from points East of Ogden.

Effective May 27th, 1914. Subject to change without notice.

H. A. STIVER, Agent.

LADIES AID WILL HOLD SOCIAL TONIGHT

The Ladies' Aid Society will meet tonight at the home of Mrs. J. P. Philpott, on the corner of Nevin avenue and Eighth street, to hold their regular social affair.

A program of musical selections and readings has been prepared, and refreshments will be served.

A committee has worked for the past week to prepare for tonight's function, and promise a good time to all who attend.

All the leading magazines at Ferguson's Drug Store, 724 Macdonald avenue.

All the leading magazines at Ferguson's Drug Store, 724 Macdonald avenue. 4-22-tf

DEWEY CAFE

OYSTER GROTTO

220 Macdonald Ave.

Regular Meals Short Orders

Quickest Service

CITY OFFICIALS HOLD BANQUET—JUDGE WM. LINDSEY SENDS DEER

With Judge Lindsey as the guest of honor, the city hall officials gathered in the Imperial restaurant last night to a banquet of venison sent to the City Council, to eat drink and be merry.

LADIES PREPARE SUPPER.

A deliciously home cooked supper will be given by the ladies of the St. Paul's Catholic church at the Candidates' Ball at San Pablo Saturday night. 7-29-3t—Adv.

Twenty-five per cent off every suit in the house at Winfree's this week. 7-29-5t—Adv

Hats of all kinds and styles at big reduction. Bargain Emporium, Fourth and Macdonald. 7-26-3t

Eastman kodak supplies at Ferguson's Drug Store, 724 Macdonald avenue.

Buy your boys' suits this week, 25 per cent off, at Winfree's. 7-29-5t—Adv.

Subscribe for THE NEWS.

Why it is to your advantage

to buy a South Bend Watch on our club plan.

Easy Payments

It enables you to buy a high-grade watch without a big outlay of money. You pay a small amount each week, so small you will never notice it and in a few weeks the watch is entirely paid for.

Cash Price

Our club plan makes it possible for you to buy the watch on easy payment terms at the cash rock bottom price. This means a saving to you of from $2.50 to $5.00.

Wear the watch while you pay

You get the watch upon making your first payment.

Any kind of a case you desire

You select any kind of a finish for the case you desire. We have a beautiful assortment of artistic designs in engraved cases as well as in Roman finish and engine turned.

Quality of the South Bend Watch

The quality of the South Bend Watch is beyond question. It is built to give accurate and durable service. It is sold under an iron clad guarantee by the manufacturers to give absolute satisfaction.

Our guarantee

We agree to adjust the South Bend Watch to your person and guarantee it to keep accurate time as long as it is not abused in any way. If it fails to do this we agree to give you a new watch in exchange.

We can afford to make this astonishing watch offer for a few days only—don't let this remarkable opportunity for buying a high-grade watch slip by—drop in and get the full information this evening.

FRANK DIETRICH

140 WASHINGTON AVE.

Story No. 11 Second Series

I am going to talk to you today about the "Great White Plague."

Tuberculosis, or as it is more generally called, consumption, has been from time immemorial the bane of the human race.

There is no subject now before the medical or social world that is receiving more attention from physicians, scientists and sociologists than the prevention and cure of Tuberculosis.

When we consider that in the United States alone there are over 175,000 deaths annually, and in the world three deaths occur every minute it behooves each and every one not only from a medical but from a sociological basis to search carefully for a preventative and cure for this scourge. New methods of treatment which have been adopted during the last few years have given results in the cure of tubercular cases that have heretofore been considered hopeless, and it is reasonable to expect that modern methods of cure combined with improved sanitation and the education of the public in proper preventative measures will in due time result in the complete eradication of this scourge from the face of the earth. Medical knowledge is today advancing along all lines, and as a result the average length of human life is longer than it was fifty years ago. Meantime I am doing the best I can to assist in this good work and I am treating all kinds of people for all kinds of ills, and making new friends every day. If you have any medical or surgical ailment give me a call and we will look into your case and see what course is best to pursue to effect a cure. Fee $1.00 to $1.50 cash, medicines included in all cases. Hours, 9 a. m. to 6 p. m.; 7 to 8 evenings. 607 Macdonald Ave. Phone Richmond 939

Dr. Fraser

607 Macdonald Ave. Phone Richmond 939.

SMOKER IS HELD BY HERMAN SONS

Members of the local lodge of Herman Sons No. 37 enjoyed a social evening and stag smoker in Bank Hall last night.

Numerous songs, stories, instrumental selections and refreshments kept the lodge members in a good humor.

The committee handling the affair was composed of Gus Moves and A. Geiger.

The good home cooked meals for 25c at Hotel Richelieu, 1714 Macdonald avenue, are making a hit with the workingmen. —Adv.

Dr. Homer Woodruff, osteopath. Office at residence, 401 Bissell ave. Telephone 794, Richmond.

A small want ad. run once or twice in the Daily News may rent your house or flat or furnished room. Everybody in Richmond reads the Daily News now. Phone Rich. 52.

KANDIDATES TO BE GUESTS OF THE KANDY KIDS

The next ball to be held by the popular Kandy Kids will be held August 22, when they will be host to all candidates, their friends and the dancing public in general, at their candidates' grand ball.

East Shore Park will be the scene of the fiesta of campaigning, and dancing and good music will be furnished.

A committee to handle the affair is composed of P. Slattery, Al Smith, J. Barry and A. Imbach.

PATRONIZE YOUR HOME MERCHANTS

Your home merchants are your good friends, ever ready to extend a helping hand in the time of need.

Announcement

We are opening a department of stamped linens, tinted and embroidered novelties, also working materials, and cordially invite the public to our opening on

Saturday, August 1st

A. G. Weeks & Co.

731 Macdonald Ave.

FRATERNAL ORGANIZATIONS

WOMEN OF WOODCRAFT — Log Cabin Circle No. 5408 meets every second and fourth Tuesday of each month in Bank hall, corner Eighth and Macdonald avenue. Mrs. Anna B. Richards, Guardian Neighbor; Elfreeda Scott, Clerk.

ROYAL NEIGHBORS—Maple Camp No. 4027, Royal Neighbors of America. Meets every Friday afternoon at 2 o'clock at Bank Hall. Visitors cordially welcome. Ella Bowman, Oracle, Louise Wymer, Recorder, 642 S. Fifteenth street.

MODERN WOODMEN — El Cerrito Camp No. 11622, Modern Woodmen of America, meets every Tuesday evening at Bank hall, Eighth and Macdonald. F. E. Tiller, Consul; C. B. Evans, Clerk.

REBEKAHS — Richmond Rebekah Lodge, No. 206, meets first and third Thursdays in each month at Bank Hall, Eighth street and Macdonald. Mary Lucas, N. G.; Mrs. Margaret Shea, Secretary.

INDEPENDENT ORDER OF FORESTERS—Richmond Court, No. 4940. Meets first and third Fridays of the month at Sequoia Hall. L. B. Hutchins, Chief Ranger. Miss Helen Fussell, Financial Secretary, 400 Macdonald avenue.

BROTHERHOOD OF AMERICAN YEOMEN.—Olive Homestead No. 1106, Brotherhood of American Yeomen, meets in Pythian Castle every Thursday night at 8 p. m.

Foreman, C. N. WILLIAMS.
Correspondent, MARY P. THOMAS, 410 Bissell avenue. 5-16-tf

I.O.O.F.M.U-Loyal Richmond Lodge meets every Tuesday night in Barnaman's Hall, Nineteenth street. C. D. Stewart, Noble Grand. J. T. McCormac, Permanent Secretary.

KNIGHTS OF PYTHIAS — Richmond Lodge No. 13 meets every Friday evening at Pythian Castle. Visiting brothers are cordially invited to attend the meeting. D. F. Lilly, C. C.; A. S. Lilly, K. of R. & S.

PYTHIAN SISTERS—Contra Costa Temple, No. 113, meets every Saturday evening at Pythian Castle on Fifth street, near Macdonald. Eliza Hill, M. E. C.; Jessie Percy, M. of R. and C.

ODD FELLOWS—Eclipse Lodge No. 403, I. O. O. F., meets every Monday evening at 8 o'clock, at Bank hall, corner Eighth and Macdonald avenue. F. H. Eggerth, Noble Grand; E. G. Alexander, Secretary.

CEMENT WORKERS' LOCAL NO. 133, A. B. of C. W., meets every Wednesday evening at 7:30 o'clock at the Labor Temple, Fourth, near Macdonald. O. N. Smith, president. C. A. Twogood, secretary.

HERMANN SONS—Richmond Lodge No. 37 meets at Bank hall, corner Eighth and Macdonald, every first and third Wednesday nights at 8 o'clock. A. Geiger, Secretary.

CIRCLE LADIES OF G. A. R.—Meet second and fourth Tuesday afternoons at 2 o'clock in Elks Hall. President, Mrs. Mary B. Mayle; secretary, Mrs. Joella Bonham.

The circle of homes reached by the Richmond Daily News is constantly widening and the loyalty between its readers and advertisers is growing stronger every day.

Sport Section

DOPESTERS RESORT TO PAST RECORDS AND SAY GAME IS OURS

Sunday's game is attracting not only the attention of all Richmond, but that of Alameda fans as well.

Gordon and Nelson, two well known left-handed pitchers, will compete with each other for the honors of the game. Both are pitchers above the average, and their clash at the First street grounds Sunday is causing many tongues to wag in speculation.

Alameda will bring three car loads of their local enthusiasts with them, accompanied by a band.

Richmond will turn out in grand array to witness the spectacle, if talk on the streets is an accurate means of predicting the attendance.

In spite of the evenly matched teams, the home boys think that we will have no trouble in sending the Alameda boys back to their home town losers, but much the wiser in the art of playing ball.

The Alerts played last Sunday with the New Eras, winning by a score of 2 to 1 The New Eras played the previous game with Martinez with a victory of 4 to 1, which shows that they are at least mighty good players, and that we will have to exert ourselves and put up some mighty good playing to bring the score to our favor.

NOTICE.

THE COAL DEALERS' PROTECTIVE ASSOCIATION OF RICHMOND hereby gives notice to its patrons that on and after August 1, 1914, all those having charge accounts are expected to settle same on the first following pay day. All accounts of more than thirty days' standing will be considered delinquent, and no further credit will be extended until said delinquent accounts are settled in full.

This action is taken by the Association for protection against unscrupulous persons who tdy to avoid paying their bills, but casts no reflection upon the majority of its patrons.

The priceo f coal in Richmond will at all times be as low as same is sold for in other bay cities.

RICHMOND COAL DEALERS' PROTECTIVE ASSOCIATION.

Johnston & Braine, P. F. Johnson & Son, Adams and Pynchen, J. J. Davis, Pillow Bros., C. J. Lambrecht, Richmond Supply Co., L. Hampton, F. P. Labourdette. 7-23-6t

Men's and boys' suits this week at Winfree's 25 per cent off. Be quick. 7-29-5t—Adv.

SPORT GOSSIP

BUD ANDERSON, the Northwestern welterweight, will never fight again, as a result of a recent operation. Physicians say that he will not be physically able to enter the ring again.

* * *

SOCCER players will be imported from Scotland. A. H. McGregor, athletic director of the Barbarian Club, San Francisco, leaves for a tour to recruit for "the blacks." Negotiations for games are also to be made.

* * *

VANCOUVER is becoming a rendesvous for San Francisco four-round boxers. O'Leary, Bayley, Vaise, Campbell, Sammy Good and Al Rogers are among recent stars in that city.

* * *

VALLEJO may be the city chosen for the championship races of the Pacific Association of American Oarsmen on Admission Day. Four-oared shells will be entered. Native Sons have preparations in hand.

* * *

CHIP and Petroskey are both said to be in fine for Friday's go. Some fans claim that it's a battle of a "has been and a never wasser," but much speculation is rife as to the outcome.

* * *

AZEVEDO is in the midst of his hardest work, preparing for the coming battle with White. Much favoritism is being shown to White, and guessing as to the outcome is equally divided.

* * *

SHREEVE CUP race will be sailed Sunday, open to all measured yachts on the bay, sailing in one class. Race starts at 1 p. m. Course runs from Presidio to Goat Island.

COAST LEAGUE RESULTS

AT LOS ANGELES—	R.	H.	E.
San Francisco	4	9	0
Los Angeles	3	12	2

Batteries—San Francisco, Fanning and Schmidt; Los Angeles, Ryan and Meek.

AT SAN FRANCISCO—	R.	H.	E.
Portland	2	7	1
Oakland	1	10	1

Batteries— Portland, West and Fisher; Oakland, Killilay and Mitze.

AT SACRAMENTO—	R.	H.	E.
Venice	3	10	0
Sacramento	4	10	1
Second game—	R.	H.	E.
Venice	9	10	0
Sacramento	3	10	0

Batteries—Venice, Klepfer, Elliott and McLain; Sacramento, Stewart, Cramer, Hannah and Rohrer.

Subscribe for THE NEWS.

PATRONIZE YOUR HOME MERCHANTS

* * *

Your home merchants are your good friends, ever ready tot extend a helping hand in the time of need.

WHO WILL HEAD REDMEN'S TEAM?

Who will lead the Red Men to their baseball victories?

This is the question which every member of the Red Men's team is asking to every other member.

Since Manager Billy Maloney resigned as the team's head after an accident to his hand last Sunday, no statement has been issued as to who will head the Red Men. There is much speculation not only among the team members, but by outsiders who have watched the work of the nine.

"Red" Frazier and "Happy" Bradley are talked of as possible selections, but they know no more about it, according to their statements, than the rest of the team.

An election will be held this week to place the crown of leadership, and from all appearances it will go to one of them.

Both are fighting and aggressive veterans of the amateur diamond, both have flaming red whiskers and plenty of nerve as well as knowledge of the game.

They are both popular, and there seems to be little doubt but what there will be no other candidates mentioned.

RICHMOND BOWLERS TO JOIN PACIFIC COAST LEAGUE NEXT FRIDAY

The Richmond Independents, fast bowlers, will play their first game as members of the Pacific Coast Bowling Association Friday, in competition of the Iroquois quartet from San Francisco.

The local bowlers have played good games and made high scores. They have had many games with outside teams, and have attracted the attention of the Coast league to their work.

Word was received by Captain William Kemball of the Independents, inviting them to join the league, and affiliate themselves with 15,000 bowlers of California, Washington, Idaho, Colorado and Utah.

The league is composed of the best bowlers in the West, and the local team is highly elated over their elevation to membership.

The players who comprise the Richmond quartet at present are Kemball (captain), Kavell, Gamble and Larepan.

Friday's game will be played with the Iroquois of San Francisco, who hold several record scores, and who will keep the Richmond boys on the jump to make their first game in the league a winner.

The league will be a great help to the Independents, in that it will make possible matches with many good teams, and will give a prestige in playing as well as bring them under the rules of the game as adopted by the coast organization.

PACIFIC COAST LEAGUE TO HAVE 8 BALL CLUBS IS LOS ANGELES RUMOR

Word was received from Los Angeles that persistent rumors to the effect that the Pacific Coast Baseball league magnates have agreed to enlarge the league to an eight-club circuit, were widely circulated.

The plan, it was said, provides for the installation of another club at San Francisco and one at Seattle.

Agreements have been advanced that the million or more people around San Francisco bay would support three clubs as easily as two, giving that city continuous baseball, and permitting the Oakland club to play all its home games in Oakland, for which the Oakland fans have long begged.

No date has been reported for the prospective change.

FOR SALE.

Will sell cheap, to close an estate; at first sale price plus sewer and street assessments, with taxes thrown in; cash or installments. Give me a bid on these lots quick.

Lots 29 and 30, block 83, lots 27, 28, block 86, city of Richmond.

Lots 70, 71, block A, Santa Fe.

Call or write G. C. Henley, guardian, 314 Macdonald ave., Richmond, Cal. 7-3-31

Have you a flat for rent? Try a Daily News want ad. for quick results. Phone Richmond 52.

HIGH SCORES ARE MADE AT BIG FIELD MEET

J. H. Flickinger of Vallejo walked away with the cup trophy donated by Mrs. Frederick K. Burnham, and awarded as the big prize at the second day of the big field meet at Martinez. His score was 69 in the 75-bird event.

Five gold watches were given to O. N. Ford, with a record of 45-50; J. T. Downs, 44-50; G. H. Anderson, 34-50; C. H. Nash, 45-50, and William Varian, 36-50.

The day was marked by a higher average of scores than the opening shoot.

There were 60 entries.

O. M. Ford, who scored 189 out of 200, would have taken the trophy for the 200 event, but was barred because of a previous awarding of a trophy. The cut for this event went to Tony Prior of San Francisco.

Union men, we are all doing it, sending out suits to Mayer's American Cleaning Co. to be cleaned, pressed or repaired. Phone 4521. 1116 Macdonald ave. Adv.

FOR A QUICK SALE . . .

Fine corner on Macdonald ave., 28 ft. by 112½ fet. Street work all paid. Price $5000; $500 down, balance on contract, 7 per cent interest.

CONN BROS.
601 Macdonald Avenue, Richmond.
REAL ESTATE AND INSURANCE
Phone 637

Richmond Painless Dentist

Gold Crowns, 22k	$5.00
White Crowns	5.00
Bridge Work, per tooth	5.00
PLATES—BEST	
Full upper and lower	10.00
Cheaper Plates	5.00
Cast Aluminum Plates	12.50

Never more, never less. "Always Guaranteed."
MACDONALD AT FOURTH. Home of Good Dentistry.

PEACHES
40-lb Box, 75c—THIS WEEK ONLY
CHOICE YELLOW CRAWFORD AND ALBERTA
THE AVENUE MARKET
210 Macdonald Avenue. Phone 1058

STEGE LUMBER YARD
Lumber,, Doors and Windows; First Class Mill Work; Quality, Prices and Delivery Right; Planing Mill in Connection
STEGE LUMBER AND HARDWARE COMPANY
Office and Yards Near S. P. Depot, Stege.
580-590 Bay View Ave., Richmond; Tel. Rich 399 Berkeley 5049

IMPERIAL RESTAURANT
For Ladies and Gentlemen
Excellent Cuisine and First-Class Service at Popular Prices
Short Cakes a Specialty. I. X. L. Boneless Tamales
"Special" Sunday French Dinner, with Wine, $1.00
M. Dabovich, Prop. Phone Richmond 870
MACDONALD AVE. at Fifth Street

Hotel Civic Center
Thoroughly Renovated. Furnishings First Class. Now Open for Business. Rates Reasonable.
Phone 162. Mrs. J. H. O'Neil, 23rd and Macdonald.

TOMLINSON'S TEA AND COFFEE STORE
"THE HOUSE OF VALUES"
318 Seventh Street Phone 420
We Deliver to Any Part of Town.
Save 12 of our one-pound coffee bags and receive an Extra Pound of Coffee Absolutely Free.

OFFICE AND YARDS, OPP. S. P. DEPOT, RICHMOND, CAL.
Richmond Lumber Co.
Incorporated
ALL KINDS OF BUILDING MATERIAL AND MILL WORK
FRED C. NEWTON, Manager. Phone Richmond 49

ZEB KNOTT, Contract Painter
SIGN AND HOUSE PAINTING, PAPER HANGING AND TINTING.
319 Seventh street.
Agent for SHERWIN-WILLIAMS PAINT, "Covers the Earth"

"OWNERS"
List your property with us for a quick sale. Be sure to see us, as we are in a position to give you first class service.
ALEXANDER HALL
278 Fourth St., Near Macdonald

TAXI?
And Touring Cars
PHONE 436
Any Hour of the day or night for any kind of a trip.
Mt. Diablo Garage
Macdonald at 12th.

OUR STOCK HAS ARRIVED
REPLACE UTENSILS THAT WEAR OUT WITH UTENSILS THAT WEAR EVER. TO BRING THAT TO YOUR ATTENTION WE ARE OFFERING FOR A LIMITED TIME A WEAR EVER ALUMINUM LIPPED SAUCEPAN FOR 30 CENTS. REGULAR PRICE 45 CENTS.
SEE WINDOW DISPLAY.
WE GIVE HOME TRADING STAMPS.
Square Deal Hdw. Co.
DOUGALL & ARMSTEAD
315 Macdonald Ave. Free Delivery. Phone Rich. 286

DEWEY CAFE
OYSTER GROTTO
220 Macdonald Ave.
Regular Meals Short Orders
Quickest Service

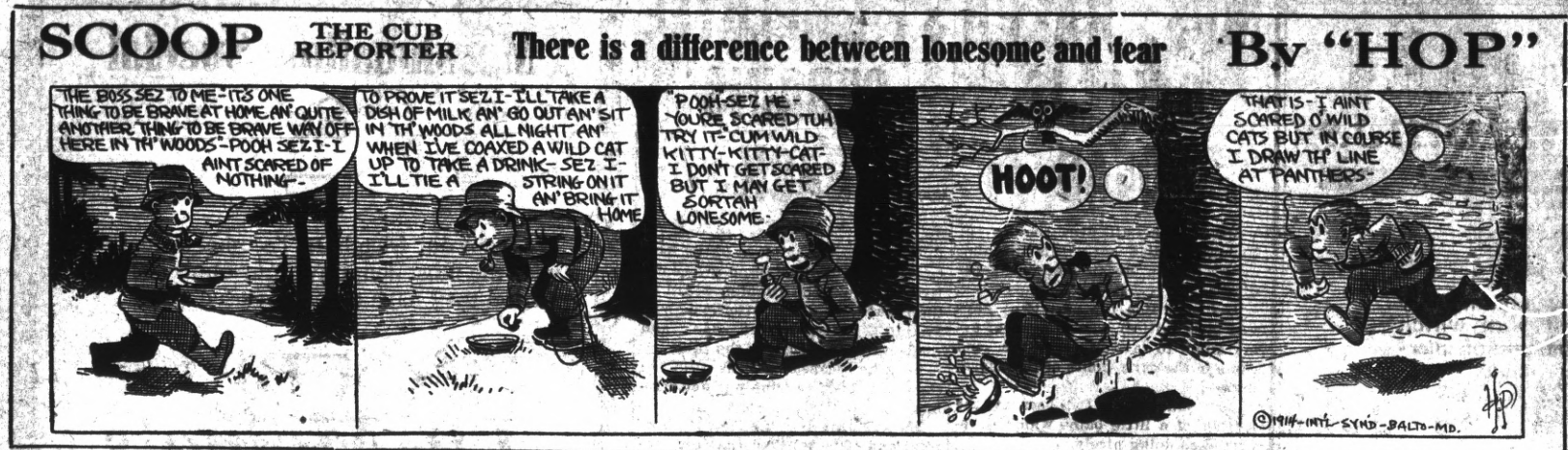

THE NEW THEATER
VIM
509 Macdonald Ave.
5c
FIRST CLASS PHOTOPLAYS WITH APPROPRIATE MUSIC. NO PICTURES THAT CAN OFFEND.
Continuous Shows
Sat., Sun. and Holidays
5c Children 5c——Adults 10c

Richmond Theatre
Today's Program
PROFESSIONAL TRYOUTS
Vitagraph—"Our Fairy Play." Two Reels.
Kalem—"The Squaw's Revenge."
Edison—"The Counterfeiters."
Biograph—"Death's Witness."

FRESH
Fruit and Vegetables
EVERY DAY
Large Variety
At The Right Price
ALWAYS
Golden Gate Grocery
TELEPHONE RICHMOND 93
EIGHTH AND MACDONALD

Spiritualist Circle
FRIDAY EVENING
At 8 p. m. Sharp
At 449 11th Street
Leader F. K. BROWN of Oakland

RICHMOND FRENCH LAUNDRY
L. BERNES, Proprietor
110 Standard Ave.
Point Richmond. Cal.
Phone 345
Work called for and delivered to all parts of Richmond. Best work.
Satisfaction Guaranteed.

Something New in Spark Plug Pump
GASOLENE - 16 1-2c
RELIABLE AUTO SUPPLY CO.
EVERYTHING FOR THE AUTO.
Phone Rich. 539 J.
1109 Macdonald Ave.
"WATCH US GROW."

ISH KA BIBBLE

Rush along to "that man Allen" with your plumbing cares.
F. P. ALLEN
The Painless Plumber.
252 Fifteenth Street.

CLASSIFIED COLUMN

CLASSIFIED RATES.

1 Time—8c per line per day.
3 Times—6c per line per day.
1 Week—4c per line per day.
2 Weeks—3c per line per day.
1 Month—2c per line per day.
Special rates on contracts.

FOR SALE.

FOR SALE—Household goods cheap if sold at once. 1415 Nevin ave. 7-30-3t*

FOR SALE—5 acres good land in Sonoma Co., near town and station Owner, 830 7th St. Richmond. 7-28-3t

FOR SALE—Washing machine; $6. 319 Nevin Ave. 7-28-3t

FOR SALE—Four-room house; bath, electric lights; tastefully decorated; 50 ft. front, 100 deep; all fenced; paved st.; sell part cash, or trade partly improved ranch. Address Box 101 Daily News, Richmond. 7-25-6t*

HOMESTEADS in Mendocino county, near railroad. C. C. Nei, 1311 Macdonald ave. 7-16-1m

FOR SALE—A $450 piano in first-class condition at $125, if taken inside of 30 days. 1210 Barrett ave. 7-7-1m

FOR SALE—Two lots 18th St. between Nevin and Barrett. Street work paid, $1100. California Home Bldg. Co.—Phone 906. 1321 Macdonald Avenue. 6-14-tf

NOTARY PUBLIC, insurance, contracts, deeds and wills correctly and promptly executed; fire insurance in best companies. D. Barton, 182 Tenth st. Phone 417. 7-15-tf

PACIFIC WRECKING CO., 1628 and 1630 Market st., city. 1,000,000 Star A shingles, $1.50 M.; new lumber, $12.00 M.; plate glass doors, sashes and porch sashes; all kinds of plumbing very cheap; in fact anything in the building line. 5-16-tf

CAMP WAGON for sale; plate glass door and windows; cost originally $400; for $75; also doors and T. & G. redwood. 233 Bishop ave., Pt. Richmond. S. H. Carter. 5-9-tf

FOR SALE or rent—Modern 7-room furnished house on 50-foot lot, all set in fruit and flowers; paved street near good school in Richmond; a bargain; small payment down; bal. like rent; or will rent cheap to good family. Address P. O. Box 615 Richmond, Cal. 7-28-12t*

A small want ad. run once or twice in the Daily News may rent your house or flat or furnished room. Everybody in Richmond reads the Daily News now. Phone Rich. 52.

Subscribe for the News.

FOR RENT.

FOR RENT—Large front room with kitchenette, in modern bungalow; $10 per mo. Call 242 S. Fifth st., or phone 839 J. 7-23-1w*

FOR RENT—After Aug. 1, a three-room furnished apartment. Edenia apartments, 825 Nevin ave. 7-17-tf

THE WICKS—Furnished housekeeping and single rooms. Phone 3201. 534 Ohio street. 7-18-1m

NEW rooming house—334 Eleventh st.; always hot water; sunshiny rooms. Phone 941. 7-17-1m

FOR RENT—Swell six-room apartment, unfurnished. Apply 431 10th Street. 6-29-tf.

MISCELLANEOUS.

LOST—Gold signet ring, initials "E. R. M.," between Macdonald and Barrett, on Twelfth st. Finder return to Daily News office. 7-26-2w

LOST—Woman's brown leather pocket purse; contains money and keys; bet. cor. of Eighth and Bissell and Macdonald ave. Return to 1716 Barrett and receive reward. Mrs. H. C. Macdonough. 7-30-3t

COACHING and private lessons by experienced teacher; special attention given to nervous or backward pupils. Address Mrs. Byrne, 10 Seventh street. 7-15-1m

WILL exchange equity in five acres of good land for lot in Richmond. Address Box 836, Richmond, Cal. 5-29-tf

WANTED—Cheap, second hand typewriter stand. Inq. Daily News office, 250 Sixth st. Phone 52. 7-28-6t

NOTICE.

My wife, Maggie Hayes, having through no fault of mine, voluntarily left my bed and board, I hereby announce that on and after July 18 I will not be responsible for any debts contracted by her.

J. H. HAYES,
7-19-tf 1714 Macdonald avenue.

Phone 765 Open all Night
THE GOLD MINE KITCHEN
Quick Service; Popular Prices
Good Food Well Cooked
517½ Macdonald Avenue
Frank Scarneo, Prop.

GERMAN BOARDING HOUSE
Boarders wanted. Meals served to order in first class German style.
254 Tenth st., third house south from Macdonald avenue.

TABLE OF TIDES AND THEIR HEIGHTS.

United States Coast and Geodetic Survey.—Table shows times and heights of high and low water at Fort Point, entance to San Francisco Bay. For city front (Mission-street pier) add 25 minutes. (Standard Time.)

Date.	Time. H. W.	Ft. H. W.	Time. L. W.	Ft. L. W.	Time. H. W.	Ft. H. W.	Time. L. W.	Ft. L. W.
30	6:05	5.6	10:32	2.4	5:12	5.9	.....	....

NOTE.—In the above tabulation of the tides the daily tides are given in the order of their occurrence, commencing with the early morning tide in the left hand column and the succeeding tides as they occur. On some days but three tides occur, the fourth occurring the following morning.

The column of heights gives elevation of each tide above or below the level of Coast Survey chart soundings. The numbers are always additive to the chart depths unless preceded by a minus sign or dash (—) when the numbers are subtracted from the depths given on the chart.

WOMENS G. O. P. CLUB MEET TO HEAR FROM CANDIDATE BOOSTERS

The rapid growth of enthusiasm among the members of the Richmond branch of the California Women's Republican League was demonstrated at the second meeting of the club yesterday afternoon in Sequoia Hall. More than eighty women were present to witness a most interesting session. Miss Kate Ames of Napa was not present, as expected.

Several new names were received and voted into the club.

J. S. Ormsby gave an interesting discourse on the laws governing the primary election and complimented the women on the work they have undertaken. D. W. McLaughlin, A. Pavolini, C. L. Abbott and A. M. Duff addressed the ladies. A donation of $5 was received from A. J. Soto and one of $10 from J. P. Arnold, candidate for sheriff.

A musical program was included in the afternoon's program, which featured a piano solo by Mrs. Clare Horner; vocal solo by Mrs. D. E. Carter; vocal solo, Mrs. C. R Blake; piano solo, by Miss Erma Dearborn.

Dr. C. L. Abbott received a round of applause from the women, when as a complete surprise it was revealed that he had dainty refreshments of ice cream and cake waiting to be served.

Next Wednesday the meeting will be devoted to women speakers, each talking for some candidate.

The candidates will be allowed to attend the meeting, but must have a woman to speak for them, as no men candidates may speak in their own interest before the club.

ATTENTION

Members of the Arnold advocates and the friends of James P. Arnold are requested to attend the booster meeting for his candidacy to be held at A. O. U. W. Hall, Macdonald avenue and Sixth street, on Friday evening, July 31st, for the purpose of forwarding the plans for the election of Mr. Arnold as sheriff.

By order of
THE COMMITTEE.
7-30-3t

Clothing and furnishings at a big reduction. Bargain Emporium, Fourth and Macdonald. 7-26-3t

NARROW ESCAPE BY REFINERY WORKER

L. Waali, an employe of the sugar refinery at Concord, while at work lost his balance yesterday morning, and fell from a platform a distance of over fifteen feet, narrowly escaping death.

He landed within a few inches of a rapidly moving conveyor belt leading to a rock crusher, and only the quick work of fellow workers saved him from death.

He sustained sever bruises and a fractured ankle.

S. O. FOREMAN ON WAY TO LOS ANGELES

Henry W. Mergenthal, accompanied by his wife and step-daughter, Dorothy McGregor, left for Los Angeles for a ten-day trip. Mergenthal is a department foreman of the Standard Oil Company and he plans to visit the operations of the company in the south.

BILLS FOR STREET WORK ARE NOW DUE

Assessments under resolution of intention No. 105 became due at the office of the superintendent of streets yesterday.

They cover Richmond, Oregon and Montana avenues, on the west side.

GETS CEMENT CONTRACT FOR SIDEWALK WORK

George H. Duus, a cement contractor of Richmond, has secured a large contract for paving of sidewalks and will be busily engaged for several weeks.

NOTICE UNION MEN
Union men, when purchasing look for Union Store card and demand clerk's monthly working cards.

All the leading magazines at Ferguson's Drug Store, 724 Macdonald avenue. 4-22-tf

Dr. Homer Woodruff, osteopath. Office at residence, 401 Bissell ave. Telephone 794, Richmond.

The good home cooked meals for 25c at Hotel Richelieu, 1714 Macdonald avenue, are making a hit with the workingmen. —Adv.

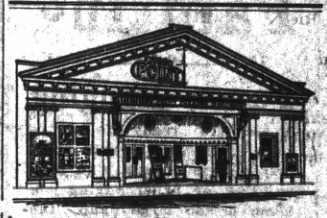

Point Theatre
Richmond Ave.
THE POPULAR PLAY HOUSE.
Gee, I do love moving pictures with good music and plenty of fresh air and here is where I get it.
Excellent Music.

When you want to move we move Early or late.
Olds Transfer

1014 Macdonald Ave.
Phone 886.
Residence, 15 Twentieth street.
Phone 275.

Portola Cafe
714 MACDONALD AVE.
The Place to Eat
Your Friends Eat Here.
Private Dining Rooms for Ladies.

UNION HOTEL
FIRST CLASS DINING ROOM SERVICE
Rooms with or without Board, or Board without Rooms.
At Ohio and Third sts.
JOHN OPMAN, Prop.

Popular Bakery and Coffee Parlor
Quality Bakery
417 MACDONALD AVENUE
Between Fourth and Fifth

141 S. 14th St Phone 314
H. L. Penry
Brick Contractor and Builder
Estimates Furnished
Richmond, Cal.

FAST ELECTRIC TRAINS for Pittsburg, Solano City Sacramento.
Leave 40th and Shafter Ave., Oakland, daily.
7:30 a. m. 1:30 p. m. 8:30 p. m.
*9:30 a. m. 3:30 p. m.
11:30 a. m. *5:09 p. m.
* The 9:30 a. m. has parlor, observation car. Connects for Pittsburg.
* The 5:09 p. m. carries free observation car.
The 5:09 p. m. train runs through to Marysville, Colusa, Oroville and Chico. West Pittsburg only stop between Oakland and Sacramento.
For Concord, Bay Point and Way Stations, leave daily:
8:30 a. m. 11:50 a. m. 4:30 p. m.
8:30 p. m. 8:30 p. m.
9:10 p. m. daily and 5:50 p. m. daily, except Sunday runs to Concord only.
8:30 p. m. daily through to Pittsburg.
11:50 a. m., 4:30 p. m. daily and 5:50 p. m. daily except Sunday and 8:30 p. m. Sunday only, connects for Alamo and Danville.
Telephone Piedmont 870.
Baggage carried on all trains. Call up Oakland 4447—People's Express Co.—and ticket for transportation will be delivered when baggage is called for.
OAKLAND, ANTIOCH & EASTERN Ry.

BARGAINS
$21,000—Two lots on best corner on Macdonald ave. Terms.
$3500—6-room house and 20 lots. $1500 handles it. Sure it's a snap.
$750—Lot and a half on 8th St., Street work paid. A snap? Just as you say.
$450—A corner lot on 10th St.
$350—Two lots on 10th Street.
$50—$25 per month gets you a 4 or 5 room house built to order. Can Byrn do that? Sure. Only $50 down and the $25 per month includes the interest.
Robert W. Byrn
905 Macdonald ave. Phone 756.

Milk, Cream and Butter
The kind that brings us permanent patronage.
PT. RICHMOND CREAMERY
233 Richmond Avenue
Phone 198

..... FOR .....
Building Homes

MONEY to loan on monthly repayment plan which reduces amount of interest as payments are made.

Richmond Savings Bank
SAVINGS

Located With
First National Bank

MRS. RALPH CALL IS DEAD

Mrs. Ralph Call, nee Blount, of Richmond, died early this morning at the Craven Hospital after a short illness.

Her condition the past two days was most critical, and in spite of every effort to save her life the end came in the early hours of this morning.

Last Sunday Mrs. Call became the mother of a little baby, which is reported as doing nicely.

The remains were taken to the Curry undertaking parlors, and funeral arrangements will be made today.

FIRE ALARM BOXES

5. Santa Fe Depot.
6. Second St. and Macdonald Ave.
7. Fourth St. and Macdonald Ave.
8. Sixth St. and Macdonald Ave.
9. Eighth St. and Macdonald Ave.
12. Tenth St. and Macdonald Ave.
13. Twelfth St. and Macdonald Av.
14. Fourteenth and Macdonald Av.
15. Sixteenth and Macdonald Ave.
16. Twentieth and Macdonald Ave.
17. Twenty-third and Macdonald.
21. Washington and Standard Sts.
23. Cottage and Santa Fe.
24. Richmond Ave and Castro.
26. Richmond Ave and Alvarado.
212. Golden Gate and Clarence Sts.
213. Morgan and Vaca Streets.
215. Golden Gate betweene Marine and Lincoln.
231. Standard and Clarence Aves.
232. Washington and Scenic.
241. Tunnel and Scenic.
251. Richmond and Tunnel.
31. Third and Ohio.
32. Sixth and Ohio.
34. Eighth and Virginia.
35. Thirteenth and Main.
312. Tenth and Ohio.
313. Twelfth and Chanslor.
314. Fourteenth and Potrero.
316. Twenty-first and Chanslor.
321. Ninth and Bissell.
324. Third and Bissel Ave.
41. Barrett and Ashland Ave.
42. Nevin and First St.
43. Eighth and Barrett Streets.
412. Fourteenth and Barrett Streets.
421. Tenth and Clinton.
431. Sixth and Ripley.
432. Third and Ripley Streets.
434. Sixth and Pennsylvania.
51. Barrett and Eighteenth Streets.
52. Clinton and 17th Streets.
61. Stege School.
62. Bay View Ave. and San Pablo.
63. Bay St. and Pullman Ave.
64. Cutting Blvd. and Pullman Av.
65. South Street and Fulton.
71. S. 28th Street and Cutting Blv.

S.F. EMPLOYEE SPRAINS BACK

W. Mullen, an employe of the Santa Fe Co., while riding on a locomotive fell from the running board to the ground, yesterday afternoon, sustaining a badly sprained back, and was severely bruised by the fall.

That he escaped death is owing to the fact that the engine was not driving at a high rate of speed.

He was rushed to the Abbott hospital and it is believed that his injuries will not cripple him for life.

PHELAN ADDRESS DRAWS BIG CROWDS

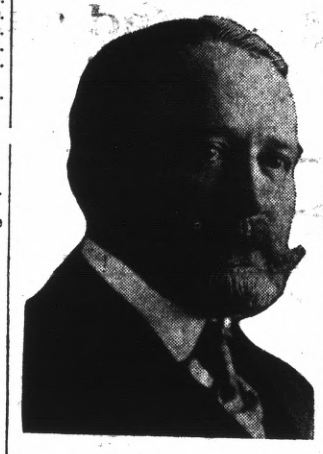

JAMES D. PHELAN

More than 200 interested persons gathered last night to hear the address of Jas. D. Phelan in the Lincoln school house last night.

The candidate for United States senator appealed to the Richmond voters to put him in office, and gave a discussion of many of the political questions now before the public.

He was well received and heartily applauded.

Marshmallow Special
8c

We want our friends to become acquainted with the most delightful four ounces of confection they have ever purchased.

La Moine's
SIXTH AND MACDONALD. PHONE 435.

We Wash Everything But the Baby

50 piece bundle 50c

SANITARY DAMP WASH LAUNDRY
Phone 199 28 Tenth St.
Green Trading Stamps H. J. OLSEN, Mgr.

HARBOR CREAMERY CO.
SPECIAL MILK FOR CHILDREN.
Butter, Eggs, Cheese, Buttermilk, Cream, Ice Cream.
Wholesale and Retail.
All Goods Guaranteed Pure and Strictly Fresh. Our Quality is Our Premium.
J. B. SILVEIRA, Prop.
512 Macdonald Avenue. Phone 703
Branch 148 Washington Avenue.
Delivery to any part of the city.

Painting
—AND—
Paper Hanging

I am now ready to figure with contractors or with property owners on any kind of a painting or paperhanging job. None is too large and the smallest job will receive careful attention. The best work at fair prices.

Visit my store and see the hundred designs of new Wall Paper. Paint retailed.

A. BRUNNER
1310 MACDONALD AVENUE
PHONE 8821

TEN DOLLARS REWARD

Several readers of the Daily News have complained recently about not receiving their papers and it has become evident that in some cases at least the paper is being pilfered.

The Daily News WILL PAY A REWARD OF TEN DOLLARS FOR ANY INFORMATION LEADING TO THE APPREHENSION OF ANY PERSON STEALING THE PAPERS OF SUBSCRIBERS TO THE DAILY NEWS. Telephone or bring information to office.

Have you tried that new electrical vacuum cleaner at Kennon's for $1.00 per day with all attachments?
7-19-2t

Subscribe for the News.

Working men, remember you get better shoes for less money for men and boys at Knust's, 1115 Macdonald ave.
7-16-Adv.

Subscribe for the News.

.... THE ....
"DAILY NEWS"
Is the Workingman's paper—published for and in the interest of the worker

It's up to you Mr. Workingman

Every member of every union in Contra Costa County should be a subscriber to the DAILY NEWS